



1982-2022

40th Anniversary Year

Our theme for 2022

'Sharing our Story'



2022 Museum Committee: Karlene Chinnery, Monica Altmann, Ross Bird, Susanne Manthey

Our Story: History of Faith Lutheran College Redlands

Special thanks to Ross Bird, Anthony Mueller and Jennifer Crawford for their contribution to this section.

This is Warrer Warrer!

The Aboriginal name for Victoria Point was Warrer Warrer (or Warra Warra). The Traditional Owners of much of Redland City, collectively known as the Quandamooka People, have lived on the lands and seas surrounding Minjerribah (North Stradbroke Island) for at least 21,000 years.



Pre-European Settlement

Quandamooka people have lived on and around this area for tens of thousands of years. Geological evidence dates occupation at a minimum of 21,000 years. Local people identify the Noonucal, Gorenpul and Nughi as the traditional owners of the island and adjoining areas. Food supplies were plentiful. Fishing, hunting and gathering were part of the communal economy, with people collecting oysters, mullet, crabs, cowrie, prawns, cockles, eugarie, mussels and turtle which were used as common foods at different times of the year. Remnants of middens can still be found in the area near the college.

Why the name Eprapah Creek?

It is most probable that Eprapah or Eprapa was the Aboriginal name for the area, meaning 'Place of running water'. Early settlers had renamed – or misnamed - it Ephratah (a Biblical name from Micah 5:2 meaning "fruitful") and the scouts later renamed it Eprapah in 1928. Until the mid1900s, the wider area around the Redland Bay Road crossing of Eprapah Creek (Colburn, Boundary, and Bunker Roads) was known as Eprapah rather than Victoria Point.

In her 1994 Oral History interview Hazel Close says; "They had a sort of an encampment on Eprapah Creek, which wasn't that far from the school, because you know

where the school is on School Road, well, you just keep on going, turn left, and you'll come down to the Creek. They were an awfully - they were nice people, those old men that were there. They were gentle and made you welcome, and would pick a bunch of grapes for you from the grape vine. I mean, you know, they were really nice people".

A large village...

Eprapah Creek was important to Aboriginal people, both the tidal zone and the freshwater upstream. A large village is known to have existed on the banks of the creek in what is now the Eprapah and Point Halloran Conservation area, as well as camps further upstream.

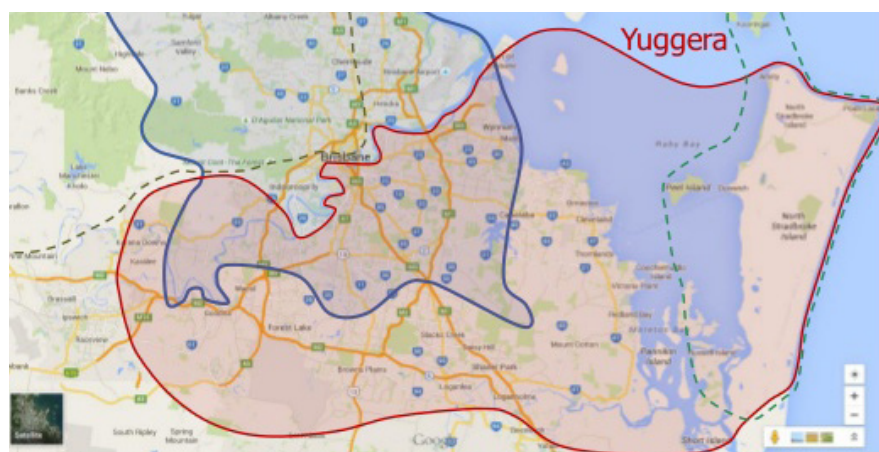

European Settlement

By the time the European settlers arrived, the people of the Quandamooka numbered more than 5,000. A 1964 archaeological survey of Minjerribah identified 121 living sites where shelter, water and food were available and where evidence of occupation was clear.

Why the name Thornlands?

Thornlands began as part of the area then encompassed by Cleveland, and was leased (along with most of the land between Ormiston and the Logan River), to Joseph Clarke. He relinquished his lease in 1858, allowing small farmers to settle in the area. The area took the name Thornlands after George Thorn, a major landholder in the area, whose lands were subdivided around 1900. The area was settled,



1979 QImagery

Houses are appearing south east of Panorama Drive and other areas are starting to be cleared.



1998 Redemap

Houses are being built to the west of the Cleveland-Redland Bay Road in the northern part of Thornlands between South Street and Ziegenfusz Road. The Moreton Bay Prawn Farm can be seen south of the eastern end of South Street.

like the surrounding suburbs, primarily by farmers, mostly growing fruit such as citrus, bananas and mangoes.

Pumpkins and Patriarchs

At the southern end of Cleveland Shire, Thornlands was a farming district until the second half of the 20th Century. In 1839 George Thorn was in charge of the penal settlement in Limestone (Ipswich) and in the 1850s he

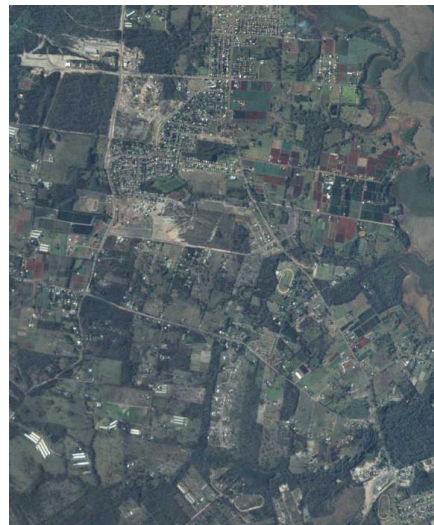

1986 QImagery

Land is being cleared for housing between Wellington Street, Panorama Drive and the Cleveland-Redland Bay Road, but the area is still mostly farmland.

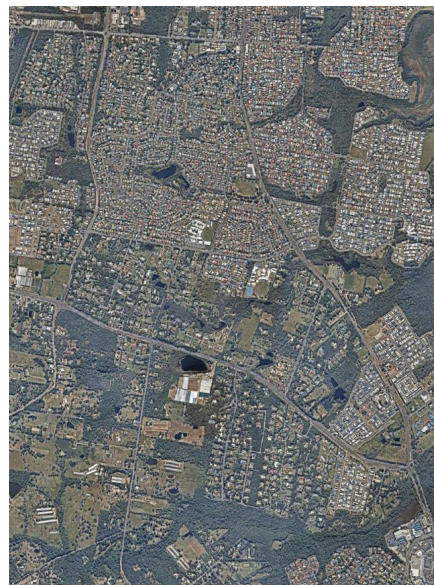

2020 Redemap

Thornlands still has farms in the south-west, including chicken farms.

purchased 631 acres (255 hectares) of land between South Street in the north, Cleveland-Redland Bay Road to the west and King Street to the south. He doesn't appear to have lived in the area, being more interested in the real estate business. The land known as the Thornlands Estate stayed in his family for more than 20 years after his death, and eventually the whole area was named Thornlands.



Roy and Dorothy Hucker, on Boundary Road, Thornlands in the 1920s.



James and Jane Moore with daughter Lousia. The Moore family have a long association with the Redlands and Faith Lutheran College.



Pumpkins and watermelons at Tom Moore's farm on the corner of Colburn Avenue and Daysland Street.

Passion and Plans

....and I recall most vividly how God sowed the first seed. We were at the Kindergarten/Child Care Centre at St James (Lutheran Church) in Cleveland one afternoon when a mother came for her child and said to us, "You provide such loving Christian care here. ... "It would be great if these children could continue the same way into a primary school."

Recollection by Ben Guse, Chairman of Redlands Lutheran Primary School Development Committee.

Redlands Lutheran Primary School Development Committee	
Chairman	Ben Guse
1st Vice Chairman	Albert Benfer
2nd Vice Chairman	Max Emery
Secretary	Margaret Kefer
Treasurer	Joyce Krause
Ex-Officio	Pastor Karl Kirsch
Committee	Harold Bleyer, Kate Emery, Dick Fawke, Merv Genrich, Pastor OM Gregory, Gary Hauser, Wally Hauser, Esther Heidenreich, Don Krause, John Marsson, Ken Prows, Judy Richmond, Ian Roemfeldt, Sue Siebrecht, Maureen Vela, James Weeks, Noreen Weeks and Heidi Kirsch
1981 Patrons	- Queenstand Premier - Mr Joh Bjelke Petersen (later Sir Joh Bjelke Peterson) State Member for Redlands - Mr John Goleby Federal Member for Bowman - Mr David Jull Cr Merv Genrich Cr Albert Benfer Mr Wally Hauser Redland Times' Managing Director - Mr John Fowler Retired farmer - Mr Adolf Benfer
The Setting of the Foundation and Cornerstone of Faith November 1, 1981 at 4:00pm Pastor Karl Kirsch	
1982 First Principal	Robert Marritt
Teachers	Heidi Kirsch and Merrill Klose
Administration	Noreen Roemfeldt
Stage 1 Dedication and Opening of Redlands Lutheran Primary School Sunday, 24 January 1982 at 2:30pm Pastor DG Stolz (LCAQD Secretary and former Pastor of Redlands Parish) Opened by Member for Bowman Mr David Jull	
Name was changed to Faith Lutheran Primary School to reflect the school's close proximity to Faith Lutheran Church at Redland Bay	

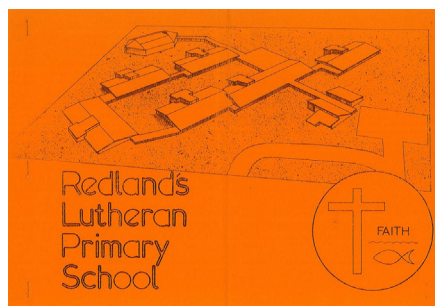

plans are advancing

Plans are advancing to open a Lutheran Primary School in the Redlands District to be known as Faith Primary School. Since June 1980 a development committee of interested people from the Lutheran Church and churches of other denominations within the community have studied the desirability and feasibility of such a venture and we are happy to share this progress report with you.

An initial survey showed 39 pupils for enrolment in year 1-4 in 1982 with a further 10 pupils for year 5-7, and progressively more in the coming years.

This encouraged the development committee to go ahead. Options for a site for the proposed Lutheran Primary School were considered and one at Link Road, Victoria Point (near Hauser's Family Sports Centre) was decided upon. Negotiations with the Schools' Commission and the Church (LCAQD) are proceeding favourably, and grants and supports are assured. Architects plans and submissions are well advanced.

The Faith Primary School will be a co-educational primary school open to all denominations, eventually catering for year 1-7. It is to be built and developed in stages and we expect Stage 1 for year 1-4 to be ready for the new school year 1982.

Origins of the Faith School Land at Link Road

by Garry Hauser

In 1954, the Hauser family moved to the Redlands area having purchased 38 acres of land at Link Road Victoria Point for the purpose of growing vegetables.

In 1975, Wally Hauser, the head of the family, decided he wanted to convert the farm into a sports centre and built six squash courts, a gym, a playground area, a roller skating rink, and a basketball stadium.

In the early 80s, Wally got excited with the idea of giving up part of his land to allow the Lutheran Church to build a primary school. And so began what was known as Faith Lutheran Primary School to serve the Christian families in the area.

The parcel of land on which the school was built had been a pumpkin patch and a cricket oval where touch football was also played. There were two dams on the site also and they were kept as a nature park by the school in its early years until it was important to develop

playing fields for students.

Wally and the Hauser family take great delight in seeing the school expand to what it is today.



FOUNDATION STONE. You are invited to attend the site in Link Road, at 4 p.m. on Sunday, Nov.1st, on the occasion of the laying of the Foundation Stone. The block of four classrooms will be well advanced, but the Foundation Stone will be laid in the Administration Block which will be commenced about that time. We welcome all Parents and Friends to come together on occasions such as this, as it affords an opportunity to meet fellow Parents who will have their children attending the School also.

Foundation Stone

You are invited to attend the site in Link Road, at 4 p.m. on Sunday, Nov.1st, on the occasion of the laying of the Foundation Stone. The block of four classrooms will be well advanced, but the Foundation Stone will be laid in the Administration Block which will be commenced about that time. We welcome all Parents and Friends to come together on occasions such as this, as it affords an opportunity to meet fellow Parents who will have their children attending the school also.

Faith Primary Newsletter 2, 1981

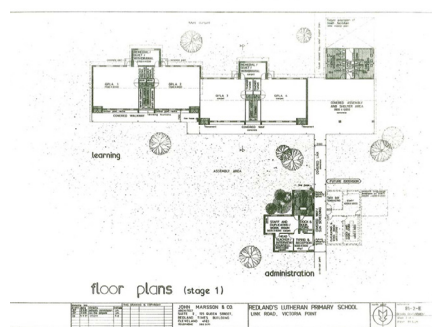
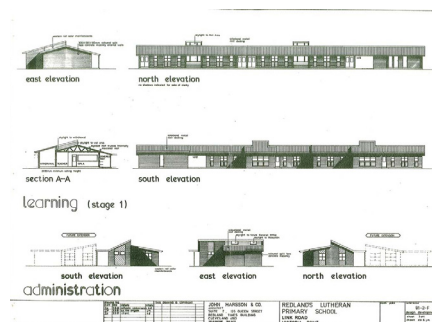

Architectural plans of the original Administration block and the existing B Block.



Construction of Stage 1 Classrooms looking east towards Link Road.

Early development of Faith

Three Lutheran primary schools commenced in Queensland in 1982, following a pattern established within the Lutheran Church of Australia. These schools were firmly in the hands of local parishes. Faith school's development was the vision of men such as former Police Inspector Ben Guse (a member of Cleveland congregation), who persuaded others to support his foresight with money and effort. Significant donations from Mr Albert Benfer and others began a culture of giving which has well supported the school.

Three possible sites at Wellington Point, Alexandra Hills and Victoria Point were proposed. Victoria Point was chosen because of its developed infrastructure.

On the 25th May 1981 Robert Marriott was called by the Redlands Parish to "be Principal of our new School" (sic). Ben Guse outlined plans to call tenders to construct four classrooms and an administration block. Enrolments were expected to exceed 60 within Year 1 to 4. No release time was offered to the principal, though some part-time administrative support and some non-defined voluntary release was mentioned. In those pre-fringe benefits times, the salary was about half that of a state school teacher, though there were some additional allowances.

The Redlands area was described as being 'still basically a vegetable growing area' though some housing areas were being developed.

Other teachers in 1982 were Mrs Heidi Kirsch, the wife of Pastor Karl Kirsch and Miss Merrill Klose a graduate of the Riverina College of Advanced Education. Pastor Kirsch had undertaken some teacher training and was interested in education and Heidi Kirsch had studied Lutheran schooling and had developed some theoretical concepts. They both oversaw the school's very early development.



Founding staff of 1982. Looking east towards Link Road with the Jungle Room visible to the right. It was used as a covered assembly area before being enclosed and used as a Chapel.



B Block classrooms looking east towards Link Road. Note eucalyptus trees in the background, one of which recently came down on Faith Kindergarten during storms.



View towards the original Admin Block from Link Road car park entry.



Original Admin block with the Foundation plaque visible above the car roof line. It still remains to the left of the JS Admin entrance.

Redlands Times 1st April 1981

Faith in primary schooling

Presented is an artist's impression of the Faith Primary School, Victoria Pk. The first stage of the school will open next year.

Plans are well underway for the siting of Redlands' Lutheran primary school, to be called Faith Primary School, at Link Rd, Victoria Point.

Stage one of the project consists of four classrooms and an administration block, and the school's establishment committee estimates the school will open with up to 90 pupils next year.

Faith Primary School's establishment committee has 24 people actively engaged in planning both the physical and operative shape of the school, and the committee includes seven members and six spiritual life coordinators.

According to committee chairman, Mr Ben Guse, more than 600 members have contributed to the school already, covering grades one, two, three, and four.

"We envisage that it will be a full school of 200 pupils after its third year," Mr Guse said. "The first stage will cost \$200,000 and it is estimated that the total cost of the school will be about \$400,000 by the time it is completed."

Mr Guse said students would be guided for the first two years by the school's principal, Mr Robert Marriott, and then by the school's spiritual life coordinators.

At the barbecue, committee members will answer questions about the school, and a new theme for the school will also be discussed, as well as an anniversary feast. The school brochure will be distributed to local car owners and will be distributed to local car owners and will be distributed to local car owners.

Academics of the Faith Primary School, John Morrison and Colleen Christel, have designed a very functional and practical school building program. Mr Morrison said much of the building is of natural light, through skylighting and the roof has been designed to provide natural ventilation.

Mr Morrison said that very much has been taken into account in the design. "A covered play area has been included in stage one, as are outdoor art areas. The classrooms feature integrated floors, and sound levels between classrooms have also been taken very much into account."

Mr Morrison said that the school's establishment committee said the school would be open to all denominations, and would normally cater for years one to seven. The group said that Christian schools only exist because Christian parents want their children to receive an education based on the values expressed in the Christian Faith.

The Faith Primary School aims to provide Christian education of a high standard, and of the highest standard. Faith Primary School will adhere to standards set by the Education Department and use established instructional practices and gather Christian staff to assist in education.

The establishment committee found, among the aims of the school, that the object was to give parents of their children the opportunity to receive parents of their children, their parents' participation and support of their child's education. Such support should not only be expressed in monetary support, but in actively participating in home and school activities, and in being a part of the school.

Redlands Times 1st April 1981



Athletics Carnival in the early 1980's looking east towards Link Road. Note the farms in the background

SALARY & ALLOWANCE STRUCTURE - 1982

January - June

Basic Salary -- Principal- 10,811
 " - Other Teachers(r) 9,730

July - December

Basic Salary --Principal- 11,352
 " -Other Teachers(r) 10,317

Allowances -- Principal (January-December)

Medical----- 589
 Car-----1456
 Library----- 168
 Hospitality----- 377
 Travelling 7.2c/km 100 est.
 Child (2) 460 3,150

Allowances -- Other Teachers(r) (January-December)

Medical----- 295
 Car----- 778
 Library----- 101 1,174

PROVIDES ACCOMMODATION OR ALLOWANCE - Married = 1430
 Single = 715

THE SCHOOL WILL PAY THE LEVIES AS DETERMINED BY THE
 L.G.A. BOARD OF PENSIONS TO PROVIDE - Long Service Leave
 Sickness and Accident
 Pensions.

Wage package for Lutheran staff in 1982. Note the provision of accommodation or an allowance for accommodation. This was in some measure to offset the fact that Lutheran staff were paid far less than their colleagues in the Education Department at the time.

Redlands Lutheran Primary School (also known as Faith Primary School) opened on 24 January 1982 on land in Link Road, Victoria Point, donated by Wally Hauser. It was established by three Lutheran congregations from Cleveland, Redland Bay and Mount Cotton. There were 63 students in Years 1 to 4 with three teachers in the school's first year of operation. The primary school had expected to become a feeder school to the Redeemer Lutheran College, but when that was not possible, it was decided to expand the school to also offer secondary education. Land on Beveridge Road in Thornlands was purchased and the secondary campus of the renamed Faith Lutheran College, Redlands opened on 28 January 2003. The first group of Year 12s graduated in November 2007.

Thornlands, Queensland - Wikipedia



Qlmagery 1985

an old yam farm...which adjoined a pony stud

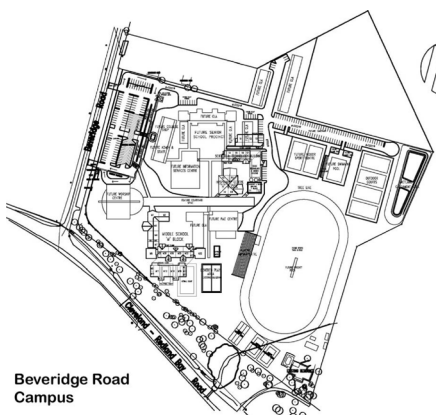

“Let’s build our own College!”

I think it only took a millisecond until a hair brained suggestion was uttered in the meeting room, “Let’s build our own College”. It took off like wild fire. From rejection, doom and gloom, a big NO!! came hope and enthusiasm. Let’s GO!!! Only one small problem, we didn’t have any room to build a College. Two small problems, we didn’t have Government approval, maybe three problems, we didn’t even have the approval of the Lutheran Education Department. We stopped there... Let’s do it anyway. Remember our motto, “Bite off more than you can chew and chew and chew and chew some more”. We nearly choked on this one.

In 1998 demographic studies were commissioned and applications were lodged with both the Department of Non-State Schools for Secondary School and Lutheran Education

Queensland. All were rejected, and we still didn’t have any land, but that didn’t stop us. Over a 2 year period, I forget how many applications were submitted to the Government and how many presentations were made to LEQ, but I think we were beginning to wear them down.

Over the same 2 year period we had investigated 6 parcels of land, all were rejected by Local Council for zoning or development or had restricted access by the Department of Main Roads. Another miracle happened, we were lead to an old yam farm on the corner of Beveridge Road and Cleveland-Redland Bay Road, which adjoined a pony stud. Within a month we had signed contracts on both. Now we were getting somewhere. So we had solved one problem.

Reflections by Gavin Buhse, College Council Chairman (1992 - 2007).



Gavin Buhse, College Council Chairman (1992 - 2007).



Michelle Day (2007 College Captain), Pastor Tim Jaensch (President - LCAQD), James Flower and Meg Bradshaw check out the Beveridge Road site at the Dedication Ceremony on Sunday, 27 October 2002 at 3:30pm

Hayshed - Beveridge Road



Tech Shed - Beveridge Road



Beveridge Road Bus Shelter



Beveridge Road Hardcourt Area



Beveridge Road Carpark



**Beveridge Road Senior School
Science Building**



Faith Lutheran Community Kindergarten



Beveridge Road Stage 4



Link Road drive-through



Stage 8 I block Link Road



The Development of "Faith"

Late 1970s - Parish discussion & support for the establishment of a Lutheran Primary School in the Redlands

1980 - Ben Guse chaired Steering Committee for the establishment of Faith Lutheran Primary School. (First non-government school in the Redlands).

1981 - Albert Benfer elected as inaugural Chairperson of the Faith School Council

1982 - The founding of Faith Lutheran Primary School

1986 - Faith grows

1980's - Development, growth and buildings continue

1993 - First talk of some development of the Primary School - specialisation, double streaming, preschool, secondary

1994 - Faith purchased a parcel of land adjoining our block from the YMCA to enable us to build a two unit Preschool

1996 - First Faith Preschool class. Oversaw development of preschool program.

1997 - Commenced double streaming from Preschool

1998 - Demographic study commissioned to investigate the viability of establishing a secondary school. Approval from LEQ to further investigate

1999 - First application lodged to Department of Non-State Schools for secondary schooling - unsuccessful

2000 - Further application lodged for secondary schooling to LEQ - decision deferred

2000 - Purchase of Beveridge Road land in October

2001 - Application lodged for secondary schooling to LEQ – decision deferred again. Application lodged to Department of Non-State Education - approval granted December 2001

2002 - Approval granted by Lutheran Education Queensland & LCAQD Change of name to Faith Lutheran College, Redlands Project Management team appointed Beveridge Road site dedicated, October

2003 - Beveridge Road Stage 1 buildings commenced in March - 3rd Preschool class (triple streaming) commenced Beveridge Road Buildings completed in September Middle School commenced operations at Beveridge Road in October

2004 - Official Opening, 8 February Stage 2 - Classrooms and specialist areas commenced construction - Beveridge Road Oval completed. Link Road Classrooms (I Block)

2005 - Official Opening Beveridge Road Stage 2 Stage 3 - Senior School Science Block Beveridge Road and Stage 9 - Amenities Block Link Road Hardcourts at Link Road and Beveridge Road Land purchased from Redlands Fellowship at Beveridge Road

2006 - Official Opening Beveridge Road Stage 3 Stage 4 - Middle School GLAs, Staffroom, Storage

2007 - 25 Years of Education by Faith in the Redlands First Year 12 cohort graduate from Faith Lutheran College, Redlands Stage 10 - Infill under I block - Link Road Cover over Link Road Hardcourts Second Tech and Design Shed built at Beveridge Road Stage 5 - Senior School 8 GLA classroom block and amenities start September 2007 and due for completion in April 2008



Link Road Campus

Junior School and Faith Lutheran Community Kindergarten
132 Link Road, Victoria Point
25/7/2007



Beveridge Road Campus

Middle School and Senior School
1-15 Beveridge Road, Thornlands
25/7/2007

Interesting Facts About Faith

1. Faith was established by a group of families from the Lutheran parish comprising congregations at Cleveland, Redland Bay and Mt Cotton. The parish has since been realigned, with Mt Cotton joining the Tingalpa congregation.
2. Faith was the first independent Christian school to be established in the Redlands.
3. The Wally Hauser family originally owned the Link Road land and were instrumental in the acquisition of the property for Faith.
4. The Link Road site was part of a dairy farm that grew watermelons, pumpkins, strawberries and cucumbers.
5. A 40 acre site at Alexandra Hills was also considered but because the site was not seweraged, was not taken up.
6. There was originally a dam on the Link Road oval which contained eels in it that "everyone used to chase".
7. Albert Benfer was the first Chairman of Faith and Ben Guse (grandpa of current students Scott and Kimberley) was Chairman of the initial steering committee.
8. David Jull, Federal Member of Parliament, opened the first building on Link Road in 1982 and opened the first building on Beveridge Road when still the federal member in 2004.
9. Faith Foundation Day/ Founders' Day July 31st 1981, was the day when written expressions of interest in enrolment was due and to this day 36 expressions of interest were received, enough to proceed with the school and open in Term 1 1982.
10. B Block on the Junior School was the first building. M Block on the Middle School.
11. Faith Lutheran Preschool commenced in Term 1 1996. Faith divided into Junior School (P-6) and Middle School (Years 7 and 8) in 2003. Faith has expanded from there by growing a year level each year with the Senior School Year 10 class commencing in 2005 and the first cohorts of Year 12 students graduating in 2007.
12. In 1996, land exchanged hands along the boundary with the YMCA to create a space that could house the Preschool and be a space for their swimming pool.
13. Double streaming (2 classes at each year level) commenced at Faith in 1997. Triple streaming in the Junior School commenced in 2003 with one class being added each year from Preschool.
14. Faith Lutheran College, Redlands was originally called Redlands Lutheran Primary School, and later Faith Lutheran Primary School before becoming Faith Lutheran College, Redlands in 2003. Faith was coined because it was a step in Faith to establish it. The Lutheran Congregation at Redland Bay is also called Faith.
15. The first application to the State government for approval to expand to secondary in 1999 was not approved.
16. The second application was approved at the end of 2001 and the approval was received just after 7.00pm at their end of year closing service in December and announced to the gathering that evening.
17. Year 7 and 8 classes commenced in the Middle School at Link Road in 2003 and shifted to Beveridge Road in October 2003 for the start of Term 4. Year 8 classes commenced on Link Road in the Computer Room and in the current uniform and OSHC rooms.
18. The modular building on Link Road was the first of its type produced by James Hardy in the mid 1990s.
19. The Uniform Shop used to be housed in the small storage space alongside the Tuckshop in C block at Link Road.
20. During the 1990's Sunday evening services were conducted at the Link Road Chapel for 1-1/2 years.
21. OSHC commenced in the late 1999.
22. The original logo for Faith was modified by Principal Ian Mibus during his time at Faith in the early 1990s
23. The Beveridge Road Campus was originally a yam farm and a Shetland pony stud. A large concrete stable for Shetland ponies was located where the oval now stands. A complicated deal to purchase these parcels of land on 2 separate titles was negotiated and the land purchased in 2000, before any approvals had been given.
24. 4.5 metres of land along the Beveridge Road frontage was resumed by the Redland Shire Council as a condition of development to widen the road and provide the footpaths and width for services.
25. The location of the eastern gate at Beveridge Road is further from the boundary than planned because a bird was nesting in the tree located there and council would not allow the tree to be cut down. When the road was widened 6 months later, as part of the council conditions, the tree needed to be cut down. The section of land along the eastern boundary needs to be free from buildings as a fauna corridor.
26. Faith originally had the Houses of MacKellar, Lawson and Paterson, but were changed to the islands (Coochiemudlo, Macleay, Peel and Russell) in 2003 with the establishment of the College after a competition ran in the community.
27. The original administration on Link Road was the small middle section of the current administration Block
28. Approval to expand into Secondary education was given from LCAQD at their Synod in June 2002 and the first Year 8 class commenced in Term 1 2003.
29. The Head of Middle School, Deb Osland had an office in Terms 1-3 of 2003 which was a storage cupboard/ kitchenette, alongside the server room in A block on Link Road.



Faith Lutheran College Redlands

Faith in Christ ... prepared for life.

2006-2005 – Secondary School, Beveridge Road,

- Hospitality Building, Science Block, Tennis Courts, Sports Shed, Continuation of Middle School Court Yard precinct Buildings (current staffroom 2022)

2007 25th Anniversary of FLCR

2010-2009 The Lighthouse and 2nd Tennis Court, Beveridge Road.

2010 The LOFT

2014 New Year 7 Classrooms and Principal's Office on Secondary School

2014 Creative Arts Building

2017 Business Office moved over to Secondary School.

2018 Refurbishment of The Lighthouse building to become the new ISC.

2018 Year 7 Classrooms open plan, flexible agile learning.

2019 Refurbishment of The LOFT into a Media Hub.

2020

- COVID-19. Faith commences online learning throughout the pandemic.
- Introduction of MyPath Learning in Secondary School.
- Launch of Active@Faith – club sports.
- Launch of Create@Faith

2021-2022

- COVID-19 continues online learning throughout the pandemic.
- Refurbishment of Secondary School Administration Building to include new reception area, student services area and Business Office.

Australian Education Award Winners from 2021



2022



- New College Logo, branding and bus wrap
- Faith's 40th Anniversary Celebrations. 40 Events for 40 years.
- First Funfest at Secondary Campus. A Bi-Annual event.





Oma's Apfelkuchen (Grandma's Apple Cake)

Ingredients

- 5 x large egg yolks
- 2 small/medium tart apples peeled, cored and halved
- 1 cup + 2 tbsp unsalted butter, softened
- 1 + 1/4 cups sugar
- 2 cups all-purpose flour
- 2 tbsp cornstarch
- 2 tsp cream of tartar
- 1 tsp baking powder
- 1/2 tsp salt
- 1/4 cup skim milk
- Confectioners' sugar

Method

1. Preheat oven to 180°C. Let egg yolks stand at room temperature for 30 minutes. Starting 2.5cm from 1 end, cut apple halves lengthwise into 6mm slices, leaving them attached at the top so they fan out slightly.
2. Cream butter and sugar until light and fluffy, 5-7 minutes. Add egg yolks, 1 at a time, beating well after each addition. In another bowl, sift flour, cornstarch, cream of tartar, baking powder and salt twice. Gradually beat into creamed mixture. Add milk; mix well (batter will be thick).
3. Spread batter into a greased 20cm springform pan wrapped in a sheet of heavy-duty foil. Gently press apples, round side up, into batter. Bake until a toothpick inserted in the center comes out with moist crumbs, 45-55 minutes. Cool on a wire rack 10 minutes. Loosen sides from pan with a knife; remove foil. Cool 1 hour longer. Remove rim from pan. Dust with confectioners' sugar.

John 3:16.
"For God so loved the world, that He gave His only Son, that whoever believes in Him should not perish but have eternal life."

Luke 1:30-32
And the angel said to her, "Do not be afraid, Mary, for you have found favor with God. And behold, you will conceive in your womb and bear a Son, and you shall call His name Jesus;"



Celebrating 40 years of serving our community in 2022



Faith Lutheran College Redlands
CENSUS REPORT Whole College Census
 Ageing Date: 01/07/2022 Current Students as at: 05/08/2022

05/08/2022 10:02 AM
 Page 1 of 1

Year Group: /Age	P	1	2	3	4	5	6	7	8	9	10	11	12	TOTAL
5 Years	60													60
6 Years	15	54	1											70
7 Years		8	37	1										46
8 Years			7	54										61
9 Years				21	43									64
10 Years					8	50								58
11 Years						6	59	1						66
12 Years							10	102						112
13 Years								7	85					92
14 Years									5	64	1			70
15 Years										16	73			89
16 Years											7	54		61
17 Years												4	38	42
18 Years													8	8
TOTALS	75	62	45	76	51	56	69	110	90	80	81	58	46	899

14 AGE GROUPS PRINTED



**FAITH LUTHERAN COLLEGE
REDLANDS**

REDLANDS/FAITH LUTHERAN PRIMARY SCHOOL 1982 - 2002
FAITH LUTHERAN COLLEGE, REDLANDS FROM 2003

COUNCIL CHAIRPERSON		PRINCIPAL	
Ben Guse (Devel Com)	1980 - 1981	Robert Marriott	1982 - Sept 1986
Albert Benfer	1982 - 1984	Heidi Kirsch (Acting)	Sept - Dec 1986
Ray Pace	1985 - 1992	Richard Lewis	1987 - 1990
Gavin Buhse	1992 - 2010	Ian Mibus	1991 - 1995
Rod Cormack	2010 -	Jeffrey Gork	1996 - 1999
		Gregory Lees	Jan - Sept 2000
		Deb Osland (Acting)	Sept - Dec 2000
		Lois Pfitzner	2001
		Anthony Mueller	2002 - 2016
		Eloise Beveridge (Acting)	April - July 2016
		Shane Altmann	2017 -

" Faith in Christ... prepared for life "



**FAITH LUTHERAN COLLEGE
REDLANDS
COLLEGE CAPTAINS**

YEAR	CAPTAINS	VICE CAPTAINS
2007	MICHELLE DAY ANDREW RICHARDS	SARAH MCLEAN SCOTT GUSE
2008	JESSICA PEATEY CAMERON LACK	JULIA LANE KARL BUHSE
2009	RACHEL LOWE JAMES DAVIS	RENEE WATSON SHAUN CAVANAGH
2010	RHIANNA VIEGAS HARRY PALFREY-SNEDDON	AMELIA TAYLOR JAMES RECCHI
2011	KAITLYN KENNEDY LUKE BROWN	STEPHANIE DIXON CHRISTIAAN BEKKER
2012	ANNAMIEKA MOLE LACHLAN DREW	HOLLY PETERS JASON LAU
2013	MADLINE McDONALD JAMAL EMADIAN-NAINI	MICHAELA SOFIA MAX BROWN
2014	BELINDA CURWEN SAMUEL HEWERDINE	HAYLEY HOSECK JACKSON STANDLEY
2015	CAITLIN SEETO AUSTIN READ	KAYLA HOLIDAY JACK TAUTZ
2016	RHIANNON FARR BENJAMIN SELLERS	GABRIELLE LONGMIRE GAVIN UNDERHILL
2017	CLAUDIA OULD MICHAEL MALOUF	GEORGIA BIRD DANIEL WESSLING
2018	HARRISON CORMACK LAURA PRIOR	JOSHUA KUSKOPF GEORGIA BRENNAN
2019	CHLOE DE BRUYN ZACHARY PATTISON	MADDISON ASHLEY WILL HELMRICH
2020	REBECCA WRIGHT JACK SUTTON	ISOBEL DAHLER CONNOR SCHULZ
2021	SARAH WIGAN ZAIDEN GOONG	KYLA HILL
2022	JODI DE BRUYN CONNOR KEMP	TANAYAH DAVIDSON CHRISTIAAN NEETHLING

" Faith in Christ... prepared for life "



**FAITH LUTHERAN COLLEGE
REDLANDS
COLLEGE DUX**

2008	CHRISTOPHER DOHERTY
2009	AIMEE PULMAN
2010	HANNAH HIRST
2011	CHRISTIAAN BEKKER
2012	ANNAMIEKA MOLE
2013	CLINTON TRUEMAN
2014	JONAH POPE
2015	LILIANA NOCIFORO
2016	RHIANNON FARR
	SHANI WINN
2017	BRIANNA LACEY
2018	RENEE SMITH
2019	CALLUM CANTRILL
2020	JACK SUTTON
2021	TEGAN WATKIN-BROWN

" Faith in Christ... prepared for life "



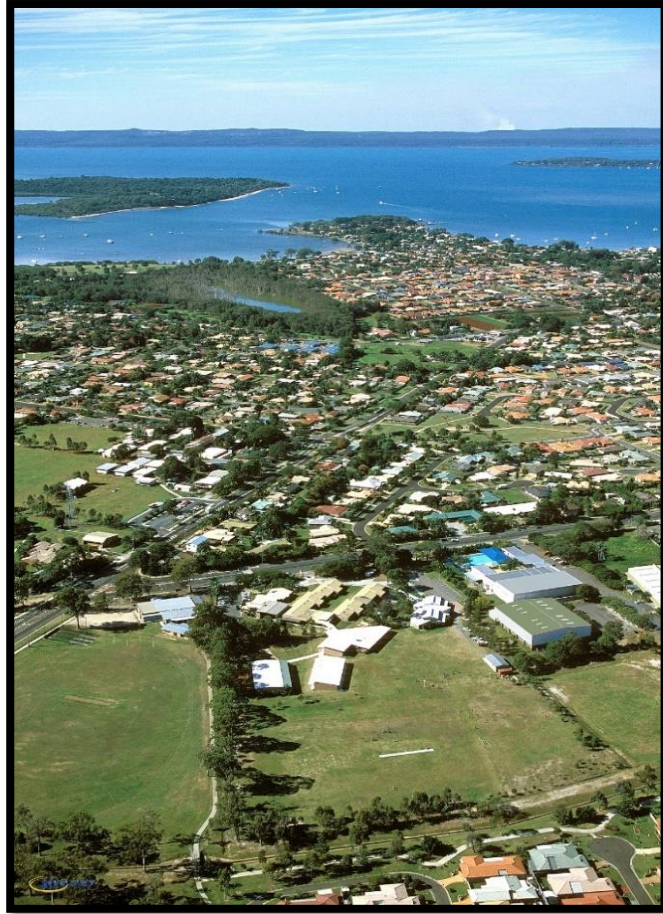

Junior School 2002



2006 Junior School

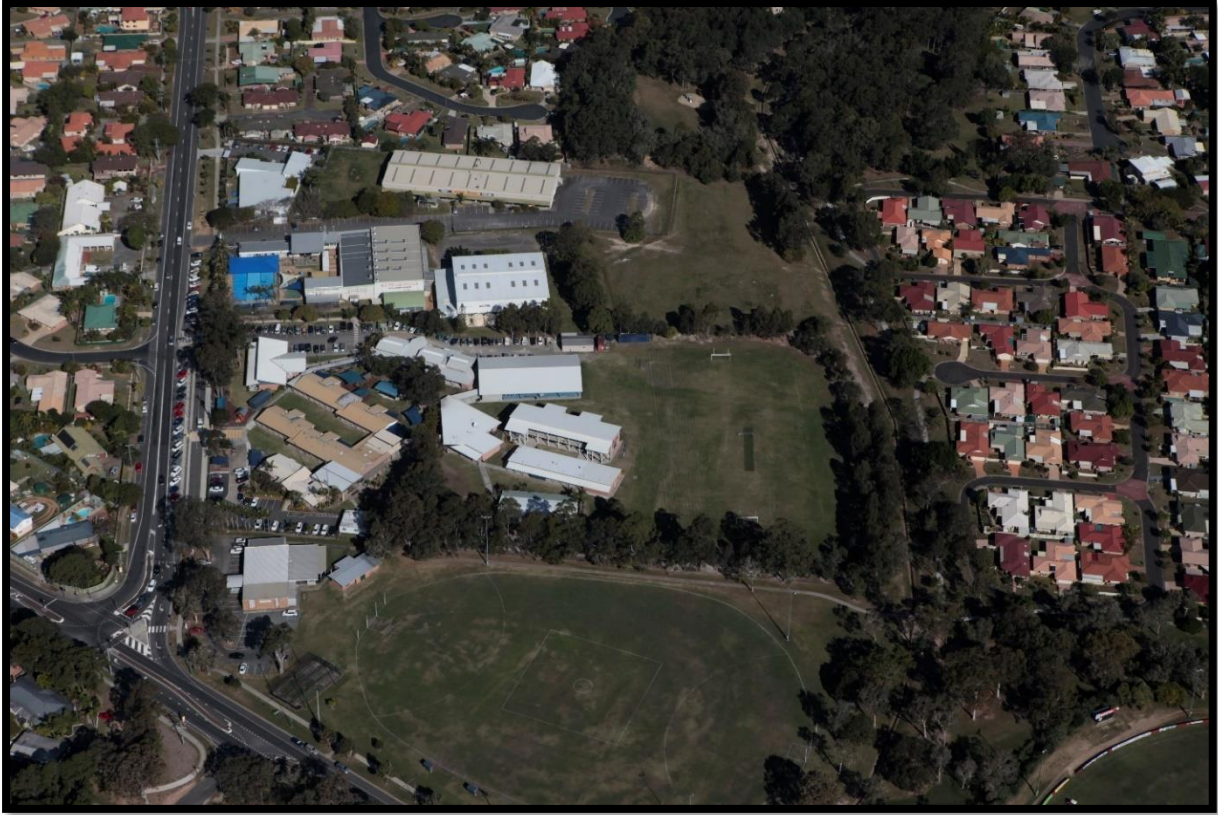

Junior School 2009



Junior School 2015



Secondary School 2002



Secondary School 2004



Secondary School 2006



Secondary School 2009



Secondary School 2015



Secondary School 2015

Term 1 Events

Event	Brief Description	Week
Staff Badges	Staff will be presented new badges with the 40 th Anniversary Logo.	0
Staff/Student Shirts	Students/ Staff will receive shirts for advertisement of our 40 th Year.	1
Events Committee	Events Committee will put on a BBQ for the community.	2
Big Splash Secondary	Our normal big splash will run just renamed- 40 th Anniversary Big Splash.	2
Museum	A launch of the Museum for display of historical College archives.	4/5
Principal from the past	Principals from the past will be invited back to the college for our open day/ tour/ cup of tea.	6
Ball	College will host a Ball for all of the community.	7
Big Splash Junior	Our normal big splash will run just renamed- 40 th Anniversary Big Splash.	7
Cross Country	Our normal Cross Country will run just renamed- 40 th Anniversary Cross Country.	10
Holy Week	Students of the Junior School present the Easter story over the course of week 10.	10

Term 2 Events

Event	Brief Description	Week
Dress up day	Students come dressed up in the decade.	1
Display or Fashion Show	A display or fashion show of the uniforms from the past. This could include senior jersey, staff, prep.	3
Arts Week	A display of the Arts in our College, performances, displays etc.	4
FunFest	Our college fete. This will require many hands on deck plus lots of prior planning.	5
Pentecost	A worship service around Pentecost.	TBA
Under 8s Day	Our normal Under 8s day will run just renamed- 40 th Anniversary under 8s day.	6
Well-Being Event	Speaker coming out to talk to the students about their well being.	7
Athletics Carnival	Our normal Athletics Carnival will run just renamed- 40 th Anniversary Athletics Carnival.	8
Race around the College for students.	Similar to the amazing race students run around the College with clues completing a range of different activities about the history of the College.	9
Staff in Action	Placing our staff in the lime light and posting up on face book about them and their awesome achievements.	10

Term 3 Events

Event	Brief Description	Week
Musical	Our College Musical. This will require many hands on deck.	2
Founder's Day	A range of different activities for all students across the College. A service to finish the day.	3
40 th Year Whole College Photo	A photo of everyone in the College making the number 40. To be done on Founder's day.	3
World Record	As a College we break a world record.	5
A day in the life at Faith	A video of a student's life at Faith – This could be then used as a promotional tool.	6
Book Week	Our normal Book Week will run just renamed- 40 th Anniversary Book Week.	7
Trivia Night	A Trivia night held at the College with questions about the history of the College/ General Knowledge.	9
Tennis	Our normal Tennis day will run just renamed- 40 th Anniversary Tennis.	10
100 First/ 100 Last Days	The Prep students and Year 12 students come together to celebrate their final and first 100 days at the College.	TBA
40 th Falcons Cup	Students verse Teachers sporting games to win a Falcons Cup	4

Term 4 Events

Event	Brief Description	Week
Staff/ Heritage Reunion	Inviting back staff and providing a tour/ open day/ cup of tea.	2
Flash Back Friday	Providing a video/photo montage of different events from the past. *Post on facebook*	4
Alumni	The launch of the Faith Alumni.	6
New Time Capsule	Create a time capsule for the College.	7
40 th Magazine	Our normal College Magazine will run just renamed 40 th Anniversary Magazine.	8
Christmas Carols	Our normal Christmas Carols will run just renamed 40 th Anniversary Christmas Carols.	9
Faith Celebrates	Our normal Faith Celebrates will run just renamed 40 th Anniversary Faith Celebrates.	9
40km for 40 Years	Students participate in completing 40km for our 40 th Year. Students are presented at the end of the year with a badge for those who completed the challenge.	ALL YEAR
Reformation	A worship for Reformation	TBA
40th Birthday Party	At the end of the term each class has their own 40th Birthday party.	10